

The position of the base plates in the whole plant are fixed in the layout plan No.

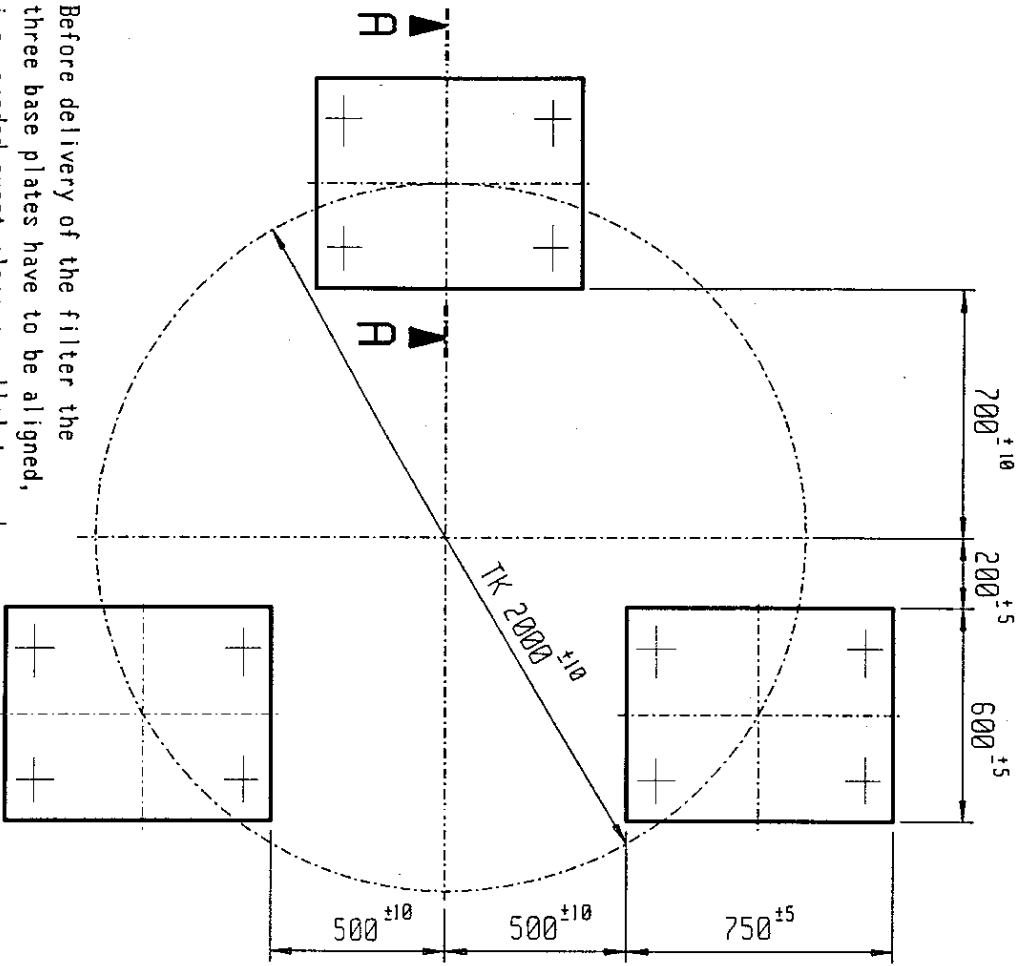

Before delivery of the filter the three base plates have to be aligned, i.e. graded exact plane-parallel to each other on exactly equal level and anchored.

The installation of the filter must be carried out by a SCHENK fitter.

For the statical and dynamical dimensioning of the foundation pay attention to the following drawings:

size/type	S- und STR-filter	Z-Primus-filter
80 D3	Nr. 2434	Nr. 2444
90 D3	Nr. 2435	Nr. 2445
100 D3	Nr. 2436	Nr. 2446
80 D4	Nr. 2437	Nr. 2447
90 D4	Nr. 2438	Nr. 2448
110 D4	Nr. 2439	Nr. 2449
130 D4	Nr. 2440	Nr. 2450
150 D4	Nr. 2441	Nr. 2451
170 D4	-	Nr. 2452

profile A-A

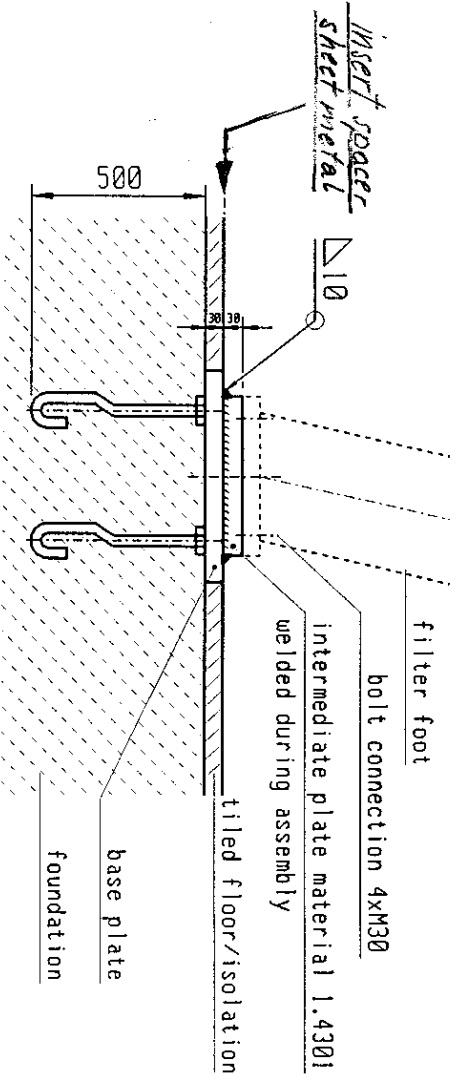

The dimensioning of the foundation is to be executed exclusively by a local static engineer or architect under consideration of the local conditions.

Please treat this drawing as confidential document in order to eliminate misuse. The copyrights are our exclusive property. It is prohibited and will have civil and legal consequences if drawing is copied or handed over to third parties, especially competitors.

Bestell-Nr.	1993	Datum	19.04.11	Name	Haus	Projekt	2171-008-01-E
Zustimmung Nr.							
<p>SCHENK FILTERSYSTEME</p> <p>FOUNDATION-LAYOUT ZHF - TYPE D</p>							